

TOWN OF TWISP COMPREHENSIVE PLAN 2006 UPDATE

MAP I EXISTING LAND USE

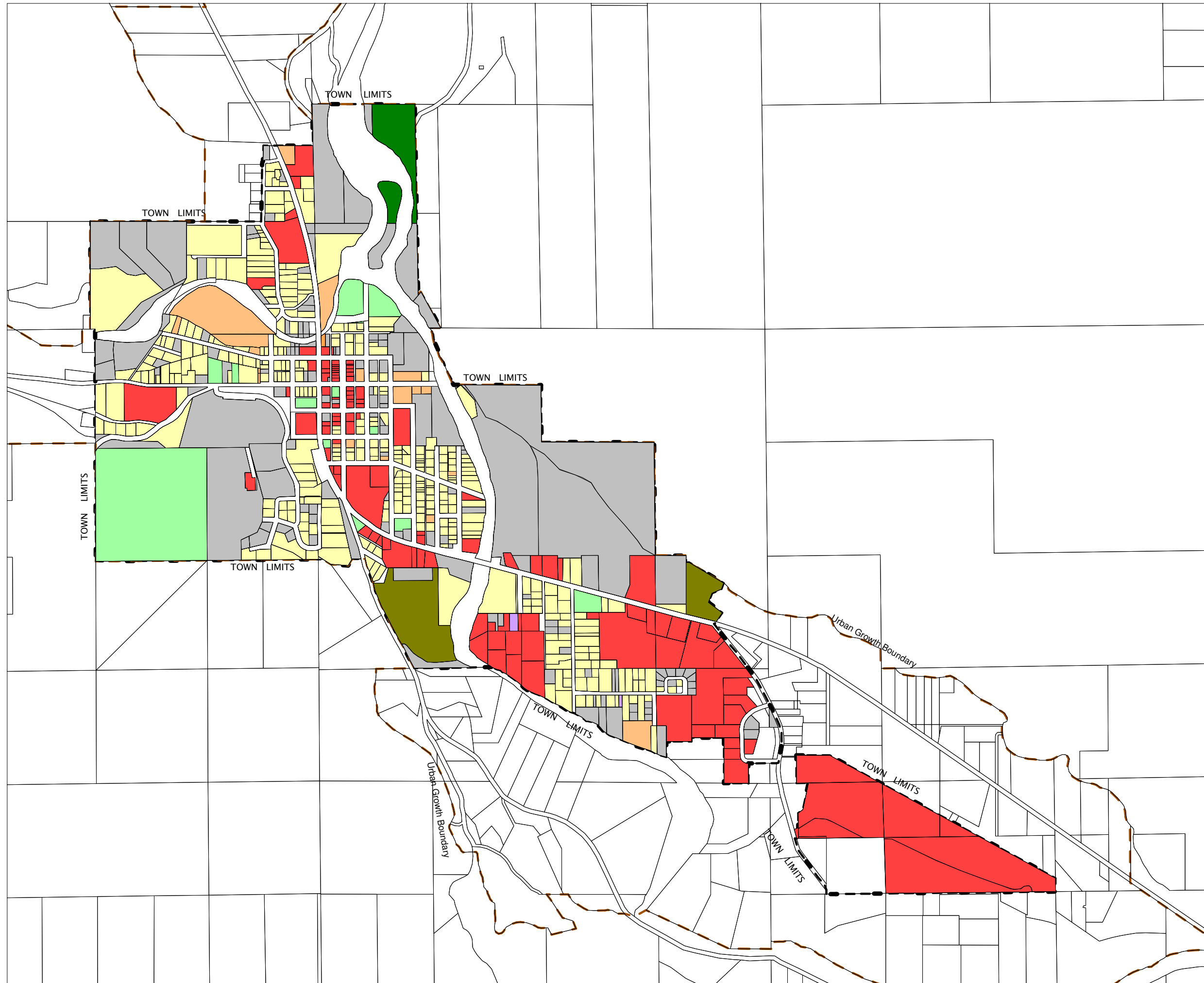

Legend

- Single Family Residential
- Multi Family Residential
- Manufacturing
- Services and Trade
- Commercial
- Parks and other Public
- Ag - Non Classified
- Ag - Classified
- Undeveloped

Ownership

Town Limits

Urban Growth Boundary

DRAWN BY:
K. Danison

DATE:
6/12/07



TOWN OF:
Twisp

TITLE: **Existing Land Use
Map**

Highlands Associates
Okanogan, WA

SCALE: 1" = 400'

FIG. #: **Map I**

All map data is approximate and should be verified prior to any further use. Land Use is based on Okanogan County Assessor DOR Codes