

Town of Twisp Shoreline Designation Map

Adopted September 11 2012

Ordinance No. 12-504

Town of Twisp
Shoreline Designations Map

- AQUATIC
- CONSERVANCY
- HIGH INTENSITY 30 TOB
- HIGH INTENSITY 50 OHWM
- NATURAL
- RIVERINE/LACUSTRINE
- RURAL RESOURCE
- SHORELINE RESIDENTIAL 30 OHWM
- SHORELINE RESIDENTIAL 50 OHWM
- URBAN CONSERVANCY

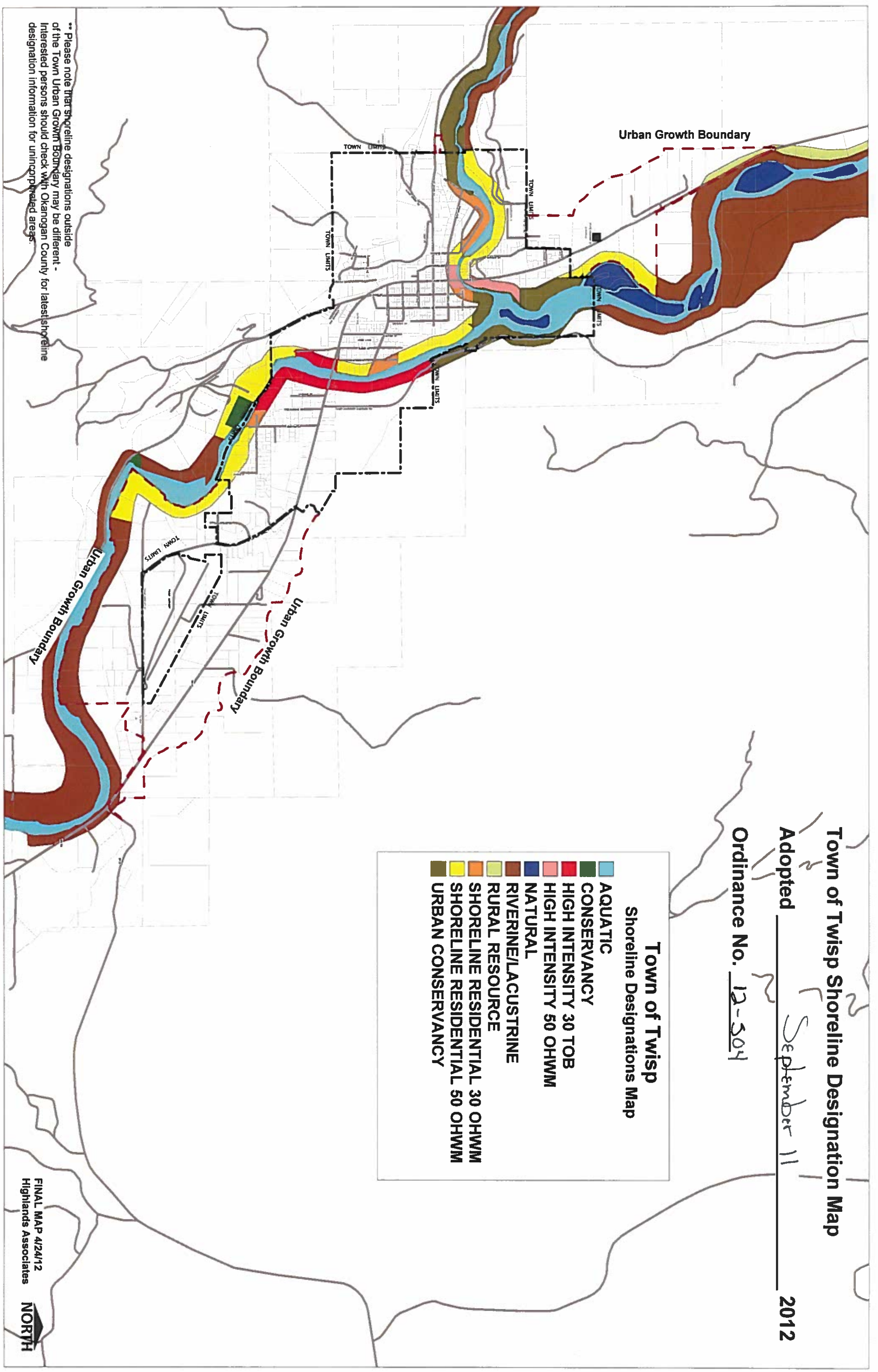

** Please note that shoreline designations outside of the Town Urban Growth Boundary may be different. Interested persons should check with Okanogan County for latest shoreline designation information for unincorporated areas.

